

What do 'parental monitoring' and 'parental involvement' have to do with school absence?

Kristin Gärtner Askeland

Regional Center for Child and Youth Mental Health and Child Welfare



DET PSYKOLOGISKE FAKULTET



Parental monitoring, involvement and school absence

HOVEDOPPGAVE

profesjonsstudiet i psykologi

Hilde Anette Lysne Mathisen

Høst 2018

School absence

Reduced academic achievement

Lack of school completion

Unemployment

Health problems

Risk-taking

Negative consequences

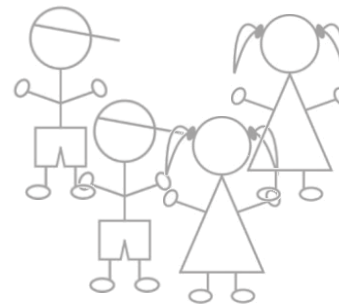
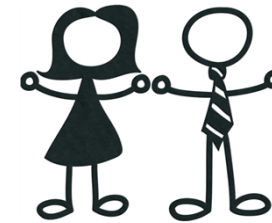

Parenting adolescents

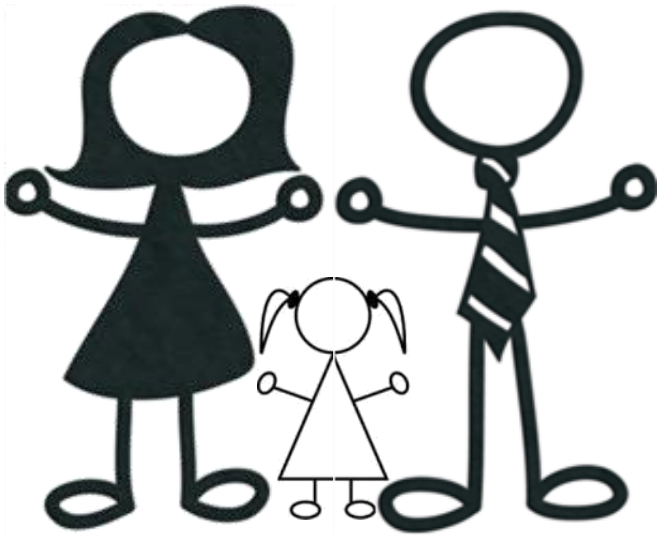

Childhood

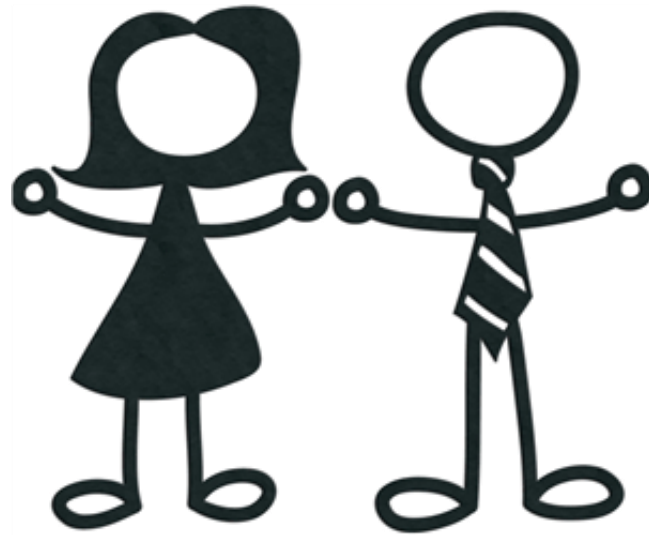

Adolescence



Parenting practices

Parental monitoring

‘Parenting behavior that includes attention to and tracking of the child’s whereabouts, activities and adaptations’

- Dependent on the willingness to share information
 - Parental warmth



Parenting practices

Parental involvement

‘Parental participation in educational processes’

- Parental engagement
- Communication with teachers
- Attitudes towards schooling
- Engagement in homework





Aim

To investigate the association between parental monitoring and involvement and school absence in adolescence

- The importance of warmth in the parent-adolescent relationship
- Associations for different levels of absence



- The youth@hordaland-survey
 - Conducted spring 2012
- Web-based questionnaire
 - Mental health problems and service use in adolescence
- Participants
 - 10 257 (53%)
 - 16-19 years old





Official school registries



Parental responses

1252

Variables

School absence

Days and hours

- Recoded into days

Categorization

Low	<3% absent
Normal	3-15% absent
High	>15% absent

Parental variables

Parental monitoring

6 items

Parental involvement

5 items

Control variables

Parental warmth

Parental education

Strengths and limitations

Strengths

- Population-based survey
- Data on school absence from official registry

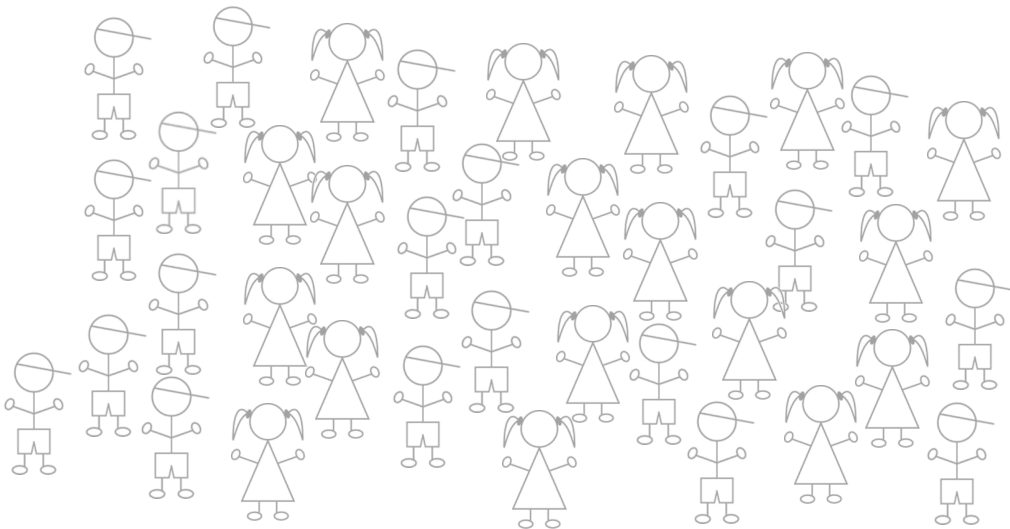

Limitations

- School-based questionnaire
- Few parental reports
- Parenting variables relies on self-report
- Cross-sectional design



Summary

- Parental monitoring and involvement are associated with school absence in adolescence

Monitoring — Normal levels of absence

Involvement — High levels of absence

- Parent responses to the questionnaire associated with lower absence
 - An indication of their knowledge and interest?



• Kristin Gärtner Askeland

Thank you!

Kristin Gärtner Askeland

kras@norceresearch.no

